

State of Florida S.S.  
 County of Martin  
 This plat was filed for record at 2:43 P.M.  
 this 2ND day of AUGUST 1966  
 and duly recorded in plat book 4  
 on page 49  
 by Dorothy Pience  
 Clerk of Circuit Court  
 File No. 146353

# GLENRIDGE

SUBDIVISION

A RESUBDIVISION OF  
 Lot 39 of the Subdivision of Lot 13 and 14 of the Miles or Hansen Grant, according to Plat thereof filed 29 June 1910, recorded in Plat Book I, Page 89, Palm Beach County, now Martin County, Florida Public Records.

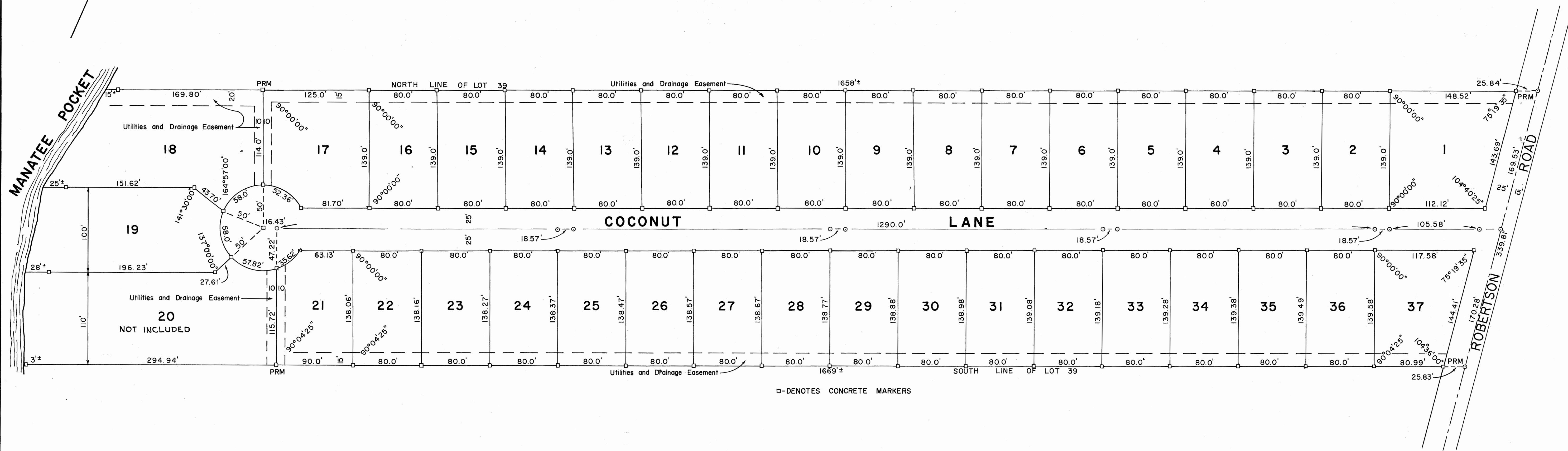

### CERTIFICATE OF OWNERSHIP AND DEDICATION

State of Florida S.S.  
 County of Martin  
 Roscoe E. Glenn, and Thelma H. Glenn, husband and wife, certify that we are the owners of the property described hereon, and do hereby dedicate and set apart all of the streets, alleys, walks, thoroughfares, parks and other open spaces, canals and drainage or other easements shown on this plat to the use of the general public forever.  
 IN WITNESS WHEREOF, we hereunto set our hands and seals this 7 day of July 1966.

ATTEST  
 By Roscoe E. Glenn husband  
Thelma H. Glenn wife  
 Witness John W. Miner  
Cal Montgomery

State of Florida S.S.  
 County of Martin  
 BEFORE ME, the undersigned Notary Public, personally appeared Roscoe E. Glenn and Thelma H. Glenn, husband and wife, to me known to be the individuals described in and who executed the foregoing certificate of dedication, and they each duly acknowledged before me that they executed same.  
 WITNESS, my hand and official seal of Martin County, Florida, this 7 day of July A.D. 1966.

John W. Miner  
 Notary Public, State of Florida at large.  
 My Commission Expires Dec. 5, 1969.

### CONSENT OF MORTGAGE

State of Florida S.S.  
 County of Martin  
 The undersigned Mortgagee hereby joins and consents to the areas dedicated hereon which she might claim under the mortgage held by her on said property.  
GLADYS M. ASHTON, A WIDOW

IN WITNESS WHEREOF, I hereunto set my hand and seal this 11th day of JULY 1966.

WITNESSES  
Cal Montgomery  
Gladys M. Ashton (seal)

State of Florida S.S.  
 County of Martin  
 BEFORE ME, the undersigned Notary Public, personally appeared GLADYS M. ASHTON to me known to be the individual described in and who executed the foregoing certificate of dedication, and who duly acknowledged before me that she executed the same.  
 WITNESS, my hand and official seal at Martin County, Florida, this 11th day of JULY A.D. 1966.

Cal Montgomery  
 Notary Public, State of Florida at large.  
 My Commission Expires Feb. 5, 1968.

### CERTIFICATE OF SURVEYOR

I HEREBY CERTIFY: that the attached Plat is a true representation of a Survey made under my direction and that it is true and correct to the best of my knowledge and belief, and that permanent reference monuments have been properly placed as required by law.

M. P. Robertson  
 Registered Land Surveyor  
 Florida Certificate no. 1446

Subscribed and sworn to before me at Stuart, Martin County, Florida, this 27th day of July 1966.

Jean R. Bittel  
 Notary Public of Florida  
 My Commission Expires Oct. 27, 1967

### CERTIFICATE OF APPROVAL OF COUNTY COMMISSION

STATE OF FLORIDA S.S.  
 COUNTY OF MARTIN  
 It is hereby certified that this plat has been officially approved for record by the Board of County Commissioners of the County of Martin, Florida, this 26th day of July A.D. 1966.

APPROVED:  
Dorothy Pience  
 County Engineer  
Howard Lee Todd  
 Chairman Planning & Zoning Commission  
Ken S. Wanda  
 Chairman Board of County Commissioners